

Joint Meeting of the
California Triple Helix in Regenerative Medicine
6th Annual California Tissue Engineering Meeting

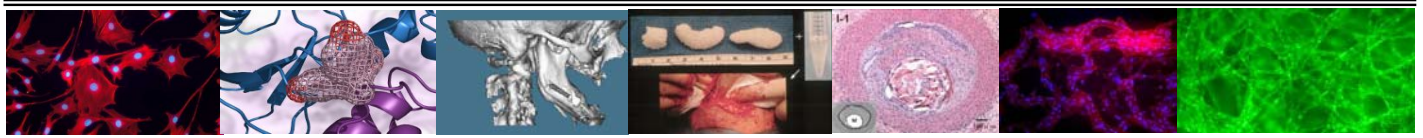

November 30 - December 1, 2007
Ackerman Grand Ballroom, UCLA
(Tentative Agenda)

FRIDAY, November 30, 2007

9:00 am Registration & (Poster Setup) – Continental Breakfast

9:30 am Opening Remarks
Benjamin Wu, D.D.S, Ph.D.
Associate Professor & Vice Chair
UCLA, Department of Bioengineering

Session 1: Biomaterials Engineering

Moderator(s):

Andrea Kasko, Assistant Professor, Department of Bioengineering, UCLA

Heather Maynard, Assistant Professor, Department of Chemistry & Biochemistry, UCLA

9:35am **Annelise Barron, Ph.D.** (confirmed)
Stanford University, Department of Bioengineering

10:00 am Student Presentation: TBD

10:15 am Student Presentation: TBD

10:30 am Coffee Break

10:45 am **Karen Christman, Ph.D.** (confirmed)
UCSD, Department of Bioengineering

11:10 am Student Presentation: TBD

Keynote Speaker

11:25 am **Hong Wu, M.D., Ph.D.** (confirmed)
*UCLA, Department of Molecular & Medical Pharmacology
Center of Regenerative Medicine and Stem Cell Research*

12:00 pm LUNCH & POSTER SESSION I
(Poster presenters stand next to poster at 12:20 pm)

Session 2: The California Triple Helix in Regenerative Medicine

Moderator(s):

Anthony Ratcliffe, President & CEO, Synthasome, Inc.

Timothy Deming, Professor & Chair, Department of Bioengineering, UCLA

1:15 pm **Kathryn Atchison, D.D.S., M.P.H.** (confirmed)
*Vice Provost of Intellectual Property & Industry Relations and
Associate Vice Chancellor for Research, UCLA*

1:40 pm **Sharon Stevenson, D.V.M., Ph.D.** (confirmed)
Co-Founder and Managing Director, Okapi Venture Capital

2:05 pm **Mike Siani Rose** (confirmed)
Founder & President, Theregen

2:30 pm Coffee Break

2:45 pm **Dawn Applegate** (confirmed)
President and CEO, RegeneMed

3:10 pm **Panel Discussion**

Moderator(s):

Anthony Ratcliffe, President & CEO, Synthasome Inc.

Benjamin Wu, Associate Professor & Vice Chair, Department of Bioengineering, UCLA

4:00 pm Reception – 5101 Engineering V
(New home to Bioengineering – 4th & 5th Floors)

SATURDAY, December 1, 2007

9:00 a.m. Late Registration/Continental Breakfast

Session 3: Stem Cell Biology & Tissue Engineering

Moderator(s):

James Dunn, Associate Professor, Department of Bioengineering, Department of Surgery, Division of Pediatric Surgery, UCLA

Suzie Riley, Senior Manager, Development, Cytori Therapeutics

9:30 am **Amander Clark, Ph.D.** (confirmed)
UCLA, Department of Molecular, Cell & Developmental Biology

9:55 am Student Presentation: TBD

10:10 am Student Presentation: TBD

10:25 am **Martin Marsala, M.D.** (confirmed)
*UC San Diego, Department of Anesthesiology
Cancer Symptom Control Program*

10:50 am Student Presentation: TBD

11:05 am Morning Coffee Break

Session 4: Cytokines & Cell Signaling

Moderator(s):

Robert Sah, Professor & Vice Chair, Department of Bioengineering, UCSD

Shyni Varghese, Assistant Professor, Department of Bioengineering, UCSD

11:20 am **Manuela Martins-Green, Ph.D.** (confirmed)
UC Riverside, Department of Cell Biology & Neuroscience

11:45 am Student Presentation: TBD

12:00 pm LUNCH & POSTER SESSION II
(Poster presenters stand next to poster at 12:20 pm)

- 1:15 pm **Ranjan Gupta, M.D., Ph.D.** (confirmed)
 UC Irvine, Department of Orthopedic Surgery
- 1:40 pm Student Presentation: TBD
- 1:55 pm Student Presentation: TBD
- 2:10 pm Closing Remarks/Awards
- 2:30pm Reception